





Buckinghamshire Healthcare NHS Trust  Oxford Academic Health Science Network   Thames Valley Strategic Clinical Network

ELECTIVIST – A Novel Tool to Book Elective Caesarean Sections

Kit Robertson ST5 O&G, Milton Keynes Hospital,
Miss Aparna Reddy, Buckinghamshire NHS Trust
8th November 2017



Thames Valley Strategic Clinical Network  Oxford Academic Health Science Network 

Agenda

- Background
- Design
- Implementation
- Outcomes
- Learning and Reflections



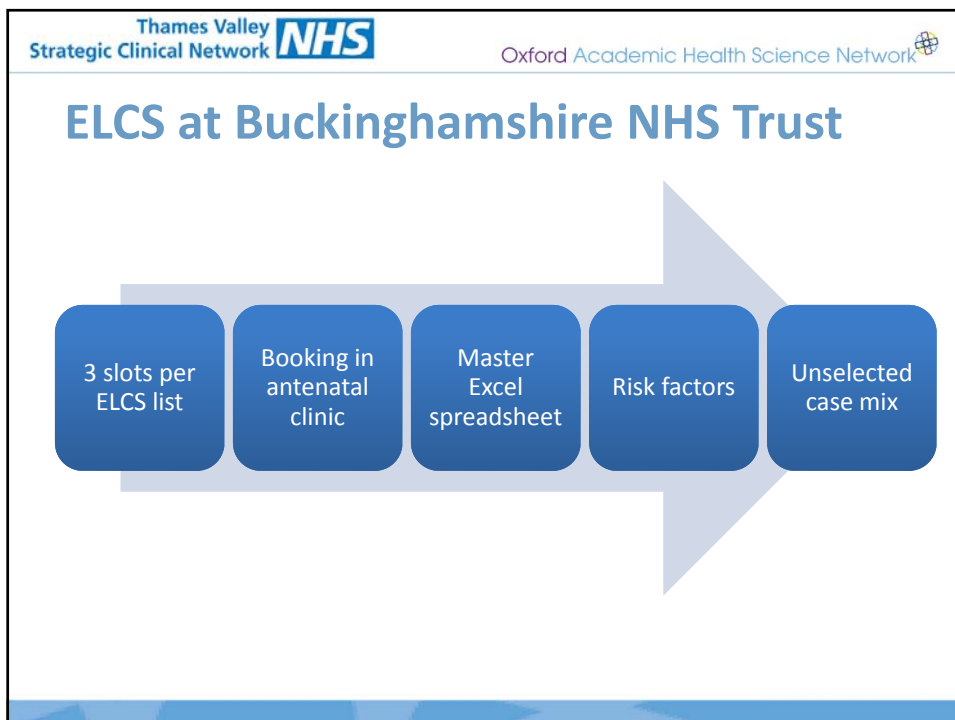
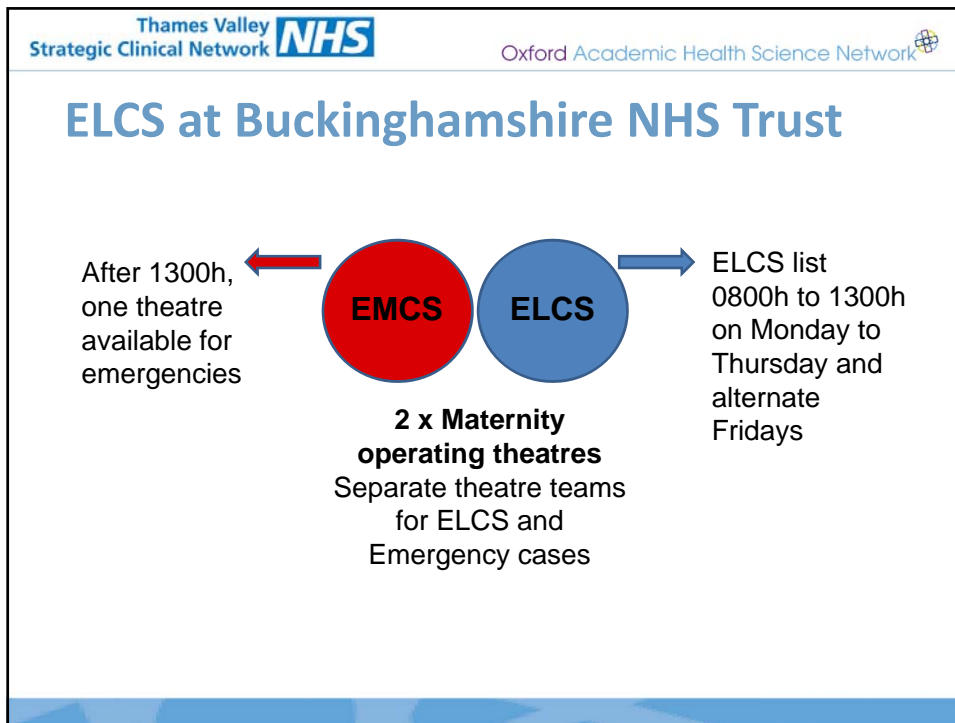

Thames Valley Strategic Clinical Network **NHS** Oxford Academic Health Science Network

Issues with ELCS Process

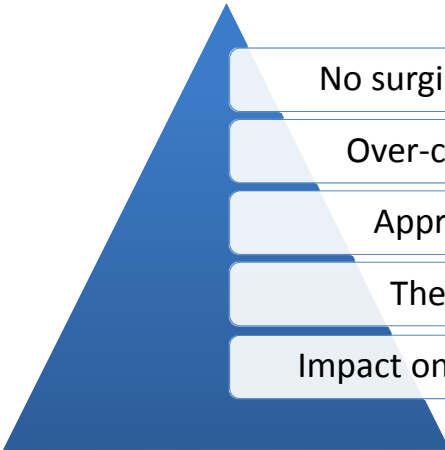

No surgical risk assessment

Over-complex ELCS lists

Appropriate staffing

Theatre Over-Run

Impact on Emergency Theatre

Thames Valley Strategic Clinical Network **NHS** Oxford Academic Health Science Network

ELCS Booking Form

- Risk assessment by clinician at booking
- Identification of all risk factors
- Highest risk score allocated as overall score to each case (1 to 6)
- Max total score on any one ELCS list: 6
- Max 3 cases per list

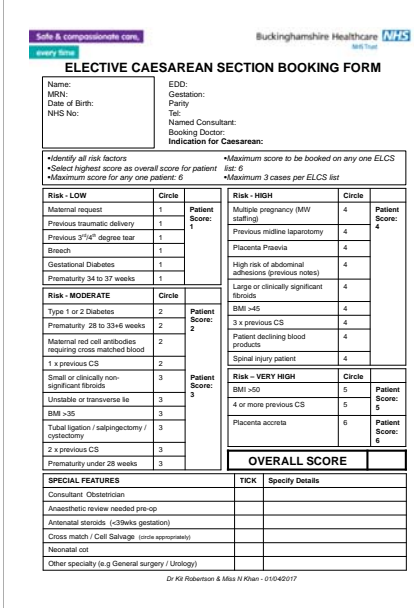

Safe & compassionate care, every time

Buckinghamshire Healthcare **NHS**

ELECTIVE CAESAREAN SECTION BOOKING FORM

Name: _____ EDD: _____
 MRN: _____ Gestation: _____
 Date of Birth: _____ Parity: _____
 NHS No: _____ Tel: _____
 Named Consultant: _____
 Booking Doctor: _____
 Indication for Caesarean: _____

Identify all risk factors
 *Select highest score as overall score for patient
 *Maximum score for any one patient: 6

Risk - LOW		Circle	Patient Score	Risk - HIGH		Circle	Patient Score
Maternal request	1			1	Multiple pregnancy (M/M staffing)	4	
Previous traumatic delivery	1		Previous midline laparotomy		4		
Previous 2nd/3rd degree tear	1		Placenta Praevia		4		
Breech	1		High risk of abdominal adhesions (previous notes)		4		
Gestational Diabetes	1		Large or clinically significant fibroids		4		
Pretermaturity 34 to 37 weeks	1						
Risk - MODERATE		Circle	Patient Score	Risk - VERY HIGH		Circle	Patient Score
Type 1 or 2 Diabetes	2			BMI >45	4	5	
Pretermaturity 28 to 33+6 weeks	2			3 x previous CS	4		
Maternal red cell antibodies requiring cross matched blood	2			Patient declining blood products	4		
1 x previous CS	2			Spinal injury patient	4		
Small or clinically non-significant fibroids	3						
Uterus in situ or transverse lie	3						
BMI >35	3						
Tubal ligation / salpingectomy / cystectomy	3						
2 x previous CS	3						
Pretermaturity under 28 weeks	3						
				OVERALL SCORE			

SPECIAL FEATURES **TICK** **Specify Details**

Consultant: Obstetrician

Anaesthetic review needed pre-op

Antenatal steroids (<39wks gestation)

Cross match / Cell Salvage (write approximate)

Neonatal cot

Other speciality (e.g. General surgery / Urology)

Dr KJ Robertson & Miss N Khan - 014942017

Thames Valley Strategic Clinical Network **NHS** Oxford Academic Health Science Network

Risk Assessment

Risk - LOW	Circle	
Maternal request	1	Patient Score: 1
Previous traumatic delivery	1	
Previous 3 rd /4 th degree tear	1	
Breech	1	
Gestational Diabetes	1	
Prematurity 34 to 37 weeks	1	

Thames Valley Strategic Clinical Network **NHS** Oxford Academic Health Science Network

Risk Assessment

Risk - MODERATE	Circle		Risk - MODERATE	Circle	
Type 1 or 2 Diabetes	2	Patient Score: 2	Small or clinically non-significant fibroids	3	Patient Score: 3
Prematurity 28 to 33+6 weeks	2		Unstable or transverse lie	3	
Maternal red cell antibodies requiring cross matched blood	2		BMI >35	3	
1 x previous CS	2		Tubal ligation / salpingectomy / cystectomy	3	
		2 x previous CS	3		
		Prematurity under 28 weeks	3		

Thames Valley Strategic Clinical Network **NHS** Oxford Academic Health Science Network

Risk Assessment

Risk - HIGH	Circle	
Multiple pregnancy (MW staffing)	4	Patient Score: 4
Previous midline laparotomy	4	
Placenta Praevia	4	
High risk of abdominal adhesions	4	
Large or clinically significant fibroids	4	
BMI >45	4	
3 x previous CS	4	
Patient declining blood products	4	
Spinal injury patient	4	

Thames Valley Strategic Clinical Network **NHS** Oxford Academic Health Science Network

Risk Assessment

Risk - VERY HIGH	Circle	
BMI >50	5	Patient Score: 5
4 or more previous CS	5	
Placenta accreta	6	Patient Score: 6

Thames Valley Strategic Clinical Network **NHS** Oxford Academic Health Science Network

Validation of Risk Score

- Retrospective analysis of all ELCS performed in 2016
- Data collected from existing booking details on ELCS booking Excel spreadsheet
- Patient risk scores calculated using new booking form
- Surgical and theatre time data collected from Bluespier theatre records

Thames Valley Strategic Clinical Network **NHS** Oxford Academic Health Science Network

Results

```
graph LR; A[230 ELCS lists] --> B[586 ELCS cases]; B --> C[1: 144 cases]; B --> D[2: 248 cases]; B --> E[3: 99 cases]; B --> F[4: 87 cases]; B --> G[5: 7 cases]; B --> H[6: 1 case];
```

1	144 cases
2	248 cases
3	99 cases
4	87 cases
5	7 cases
6	1 case

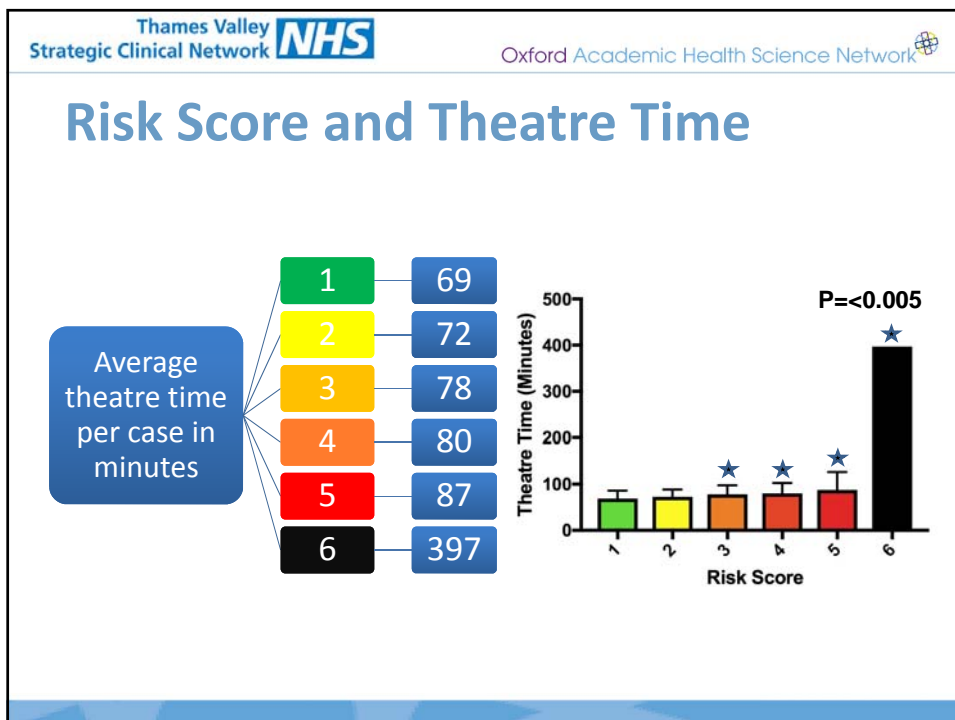
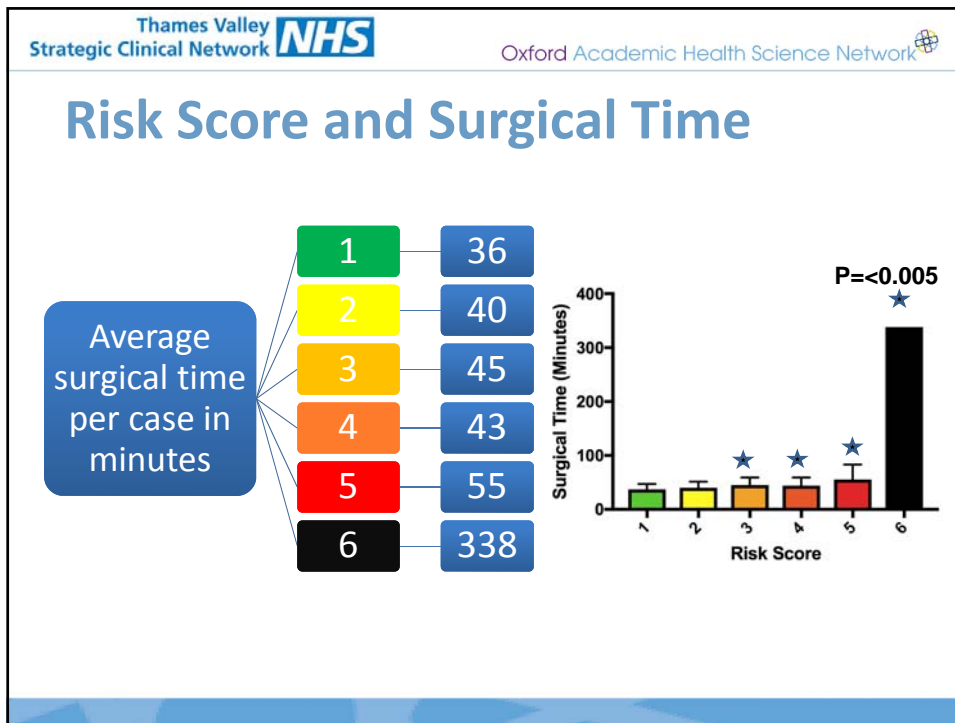

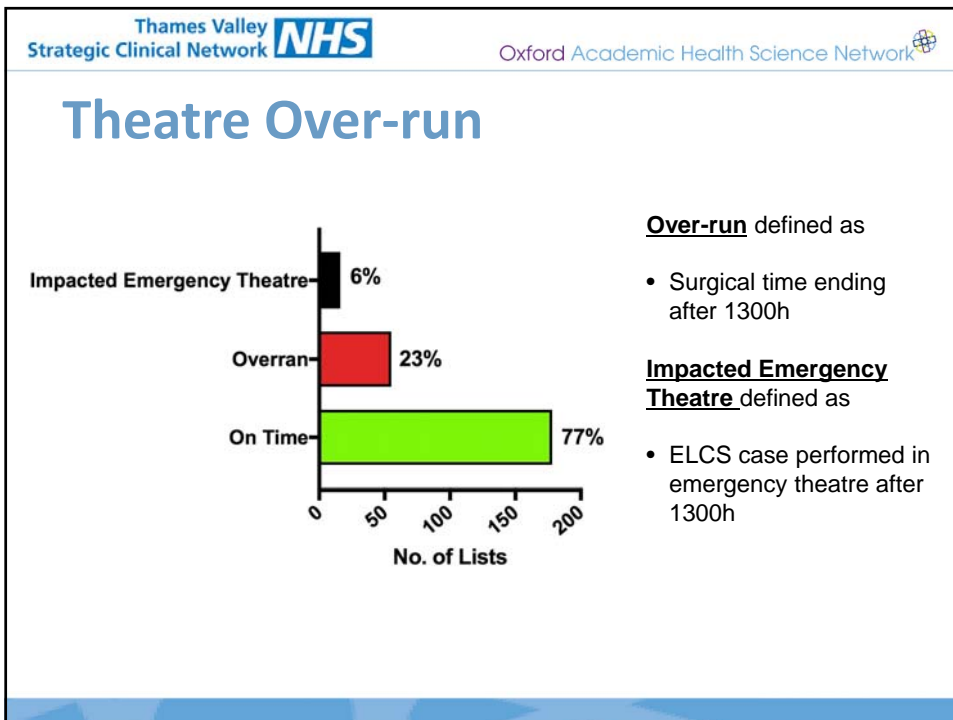
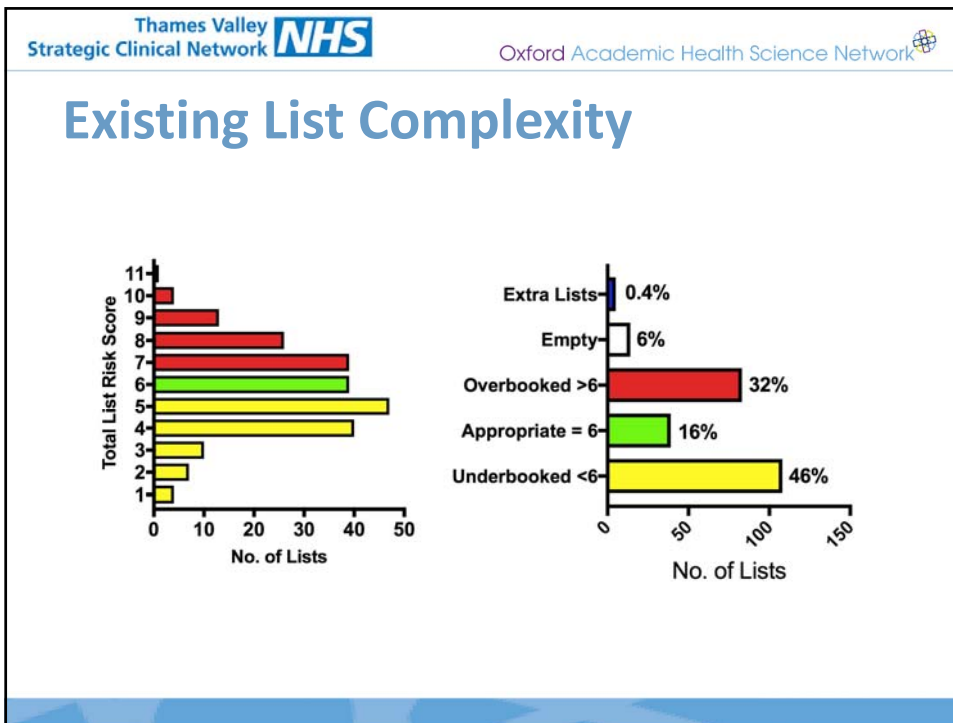

Thames Valley Strategic Clinical Network		NHS		Oxford Academic Health Science Network		
<h2>Booking Process</h2>						
	Parity	Gestation	Indication	Risk Factors	Score	Total List Score
MON	3	39.1	Other	Prev C/S X3	4	8
	1	39.1	Other	Breech	1	
	1	39.2	Other	transverse lie GDM metformin	3	
TUES	0	36.1	Twins	DCDA/IUGR X2	4	9
	1	39.2	Declined VBAC	prev C/S X 1 GDM Diet	2	
	2	39.0	Other	x2 prev c/s	3	
WED	1	39.2	Maternal request	Prev Shoulder dystocia,3rd degree tear, PPH	1	3
	0	39.1	Breech		1	
	1	38	Other	SGA, abnormal Doppler	1	
THURS	1	39.0	Declined VBAC	1 x prev cs hypothyroid	2	4
	1	39.2	Declined VBAC	prev c/s x 1	2	
FRI	2	39.0	Other	Prev C/S x 2, BMI 53.6 wt 164.4 kgs	5	7
	1	40.1	Declined VBAC	Prev C/S x1	2	
Total Week Risk Score						31
Total Week List Capacity						30

Thames Valley Strategic Clinical Network		NHS		Oxford Academic Health Science Network		
<h2>Booking Process</h2>						
	Parity	Gestation	Indication	Risk Factors	Score	Total List Score
MON	3	39.1	Other	Prev C/S X3	4	6
	1	39.1	Other	Breech	1	
	1	39.0	Maternal request	Prev Shoulder dystocia,3rd degree tear, PPH	1	
TUES	0	36.1	Twins	DCDA/IUGR X2	4	7
	2	39.0	Other	x2 prev c/s	3	
WED	1	39.4	Other	transverse lie GDM metformin	3	6
	1	39.1	Declined VBAC	prev C/S X 1 GDM Diet	2	
	1	38	Other	SGA, abnormal Doppler	1	
THURS	1	39.0	Declined VBAC	1 x prev cs hypothyroid	2	6
	1	39.2	Declined VBAC	prev c/s x 1	2	
	1	40.0	Declined VBAC	Prev C/S x1	2	
FRID	2	39.0	Other	Prev C/S x 2, BMI 53.6 wt 164.4 kgs	5	6
	0	39.3	Breech		1	
Total Week Risk Score						31
Total Week List Capacity						30

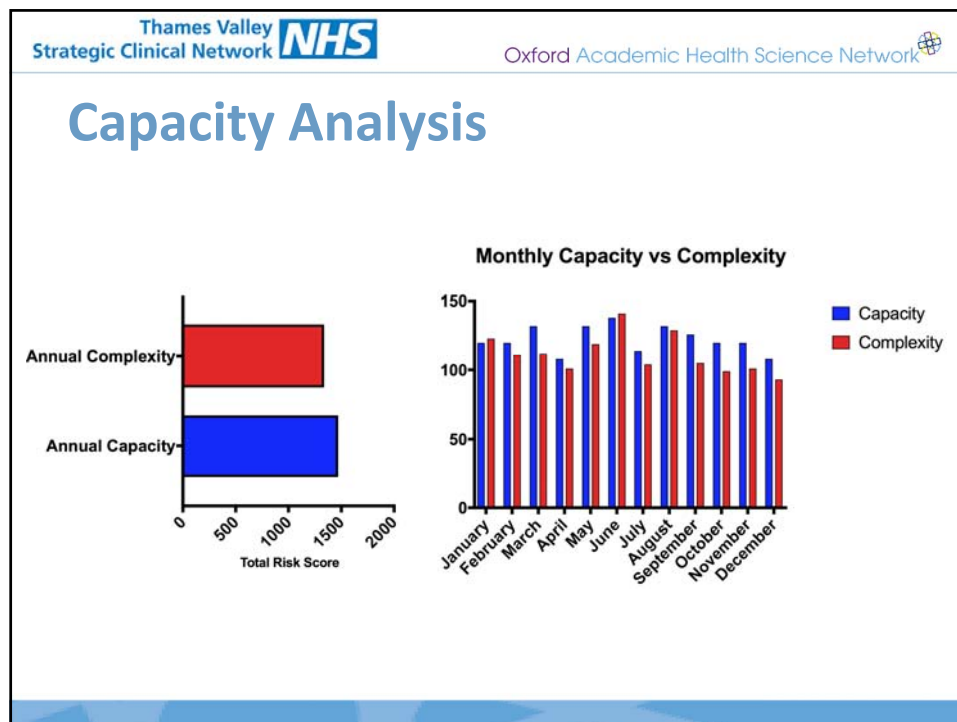

Thames Valley Strategic Clinical Network **NHS** Oxford Academic Health Science Network

Implementation of ELECTIVIST

- Introduction of ELCS booking form (April 2017)
- Staff training
- Booking spreadsheet modified
- New risk score and total list score columns
- Colour coding to alert booking clinician if list overbooked
- Overbooking permitted if named senior clinician reviewed list complexity and agreed

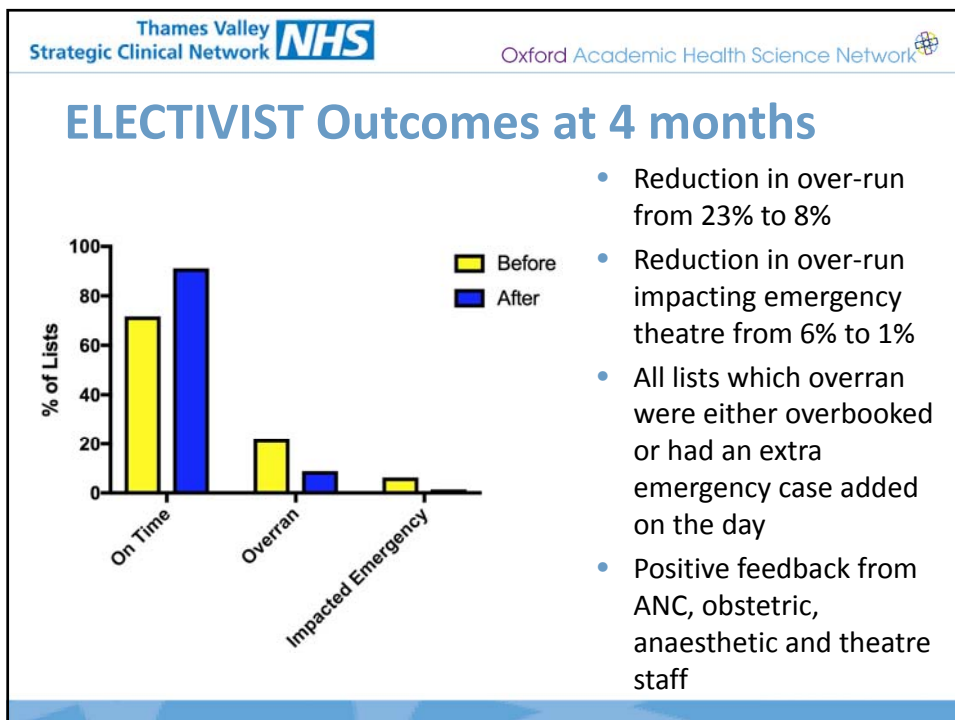
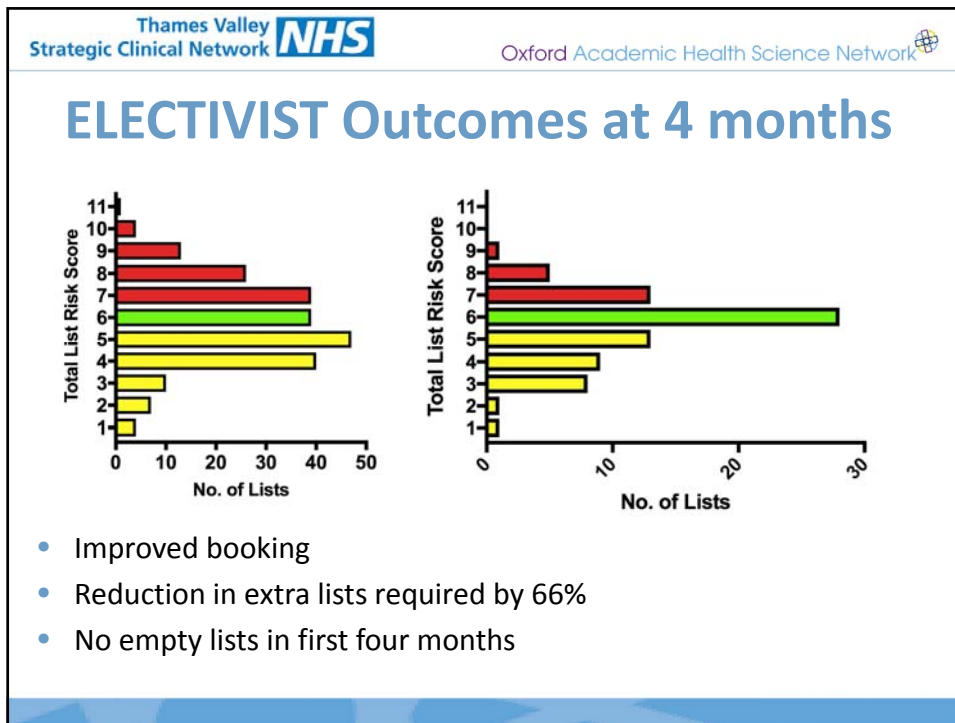

Further improvements

- Improving staff training with risk scoring system
- ELCS booking form as part of induction process for new doctors
- Further modifications to booking spreadsheet to make data entry easier

Learnings and Reflections

- Excellent support from all stakeholders
- Overbooking continued initially due to capacity issues, now resolving
- Minimal disruption to service due to modification of existing system
- Early data suggests improved efficiency and reduction in clinical risk due to over-run

Thames Valley Strategic Clinical Network **NHS** Oxford Academic Health Science Network

Acknowledgements

Safe & compassionate care,
every time

Buckinghamshire Healthcare **NHS**
NHS Trust

- A Mackillop, Buckinghamshire NHS Trust
- Miss N Khan, Buckinghamshire NHS Trust
- Miss A Reddy, Buckinghamshire NHS Trust
- Dr J Clacey, Oxford Health NHS Foundation Trust

Buckinghamshire Healthcare **NHS** NHS Trust

Oxford Academic Health Science Network
Patient Safety
Maternity

NHS

Thames Valley Strategic Clinical Network

Thank you

Kit Robertson
ST5 O&G
k.e.robertson@gmail.com