



VITA Training: Safeguarding Victims of Modern Slavery

Dr Rosie Riley

Oxford

**Patient
Safety
Collaborative**



VITA

Core values:

- Survivor-focused
- Evidence-based
- Sustainable





Training

Content:

- **What is** Human trafficking and modern slavery?
- **Identification** of victims
- **What to do:**
 - during consultation
 - referral

Timid/terrified/tense
not **R**egistered with GP/nursery/school
Accompanied by a controlling person
Foreign language
Frequently moving location
Inconsistent history
no **C**ontrol of passport/bank account
Keep alert!
Evidence of injuries left untreated
DNA future appointments

© VITA 2019. All Rights Reserved.

Simulation



Structure

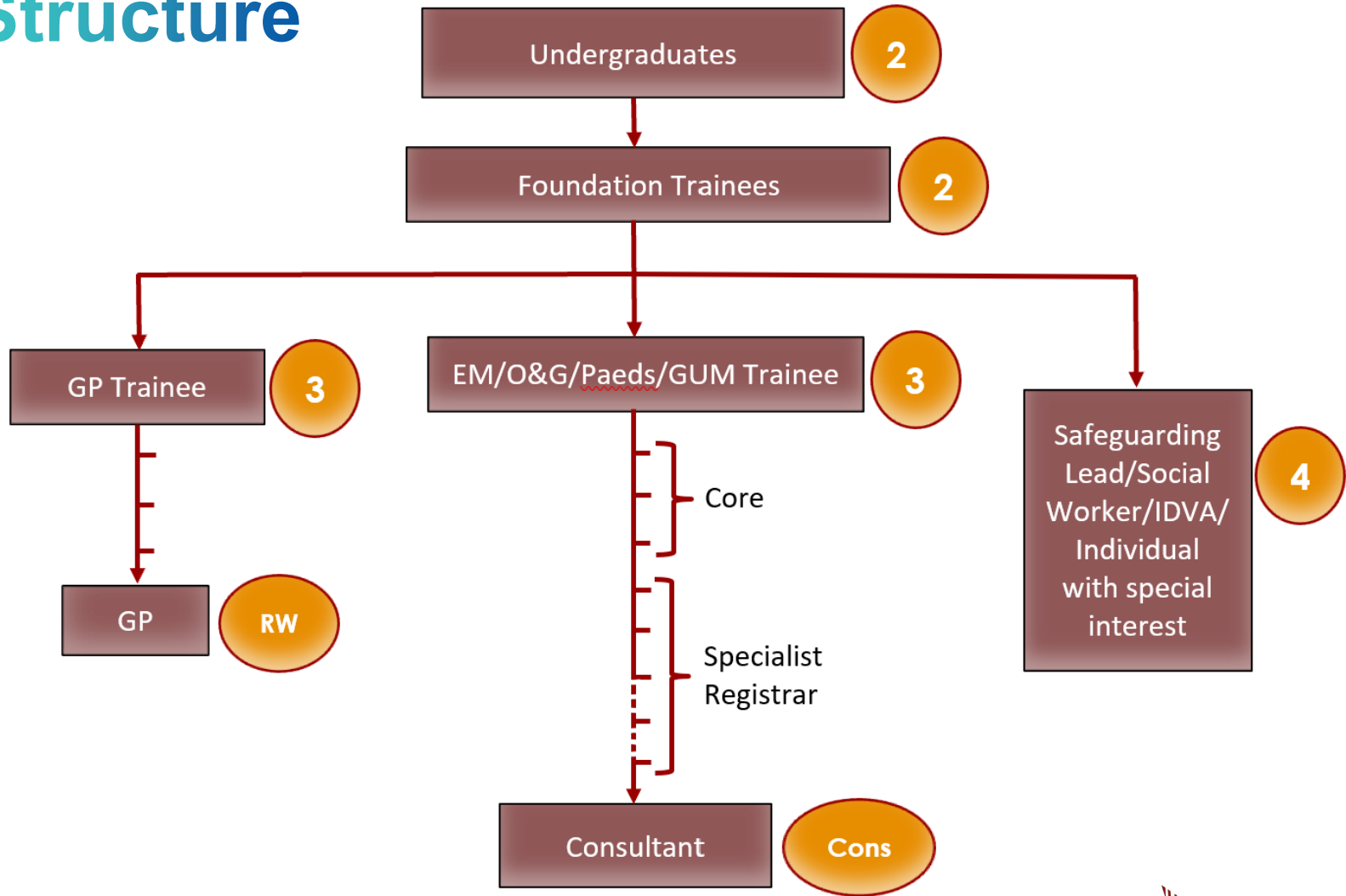





HEALTH, EDUCATION, ADVOCACY, LINKAGE BECAUSE HUMAN TRAFFICKING IS A PUBLIC HEALTH ISSUE





VITA
NETWORK:
Modern Slavery & Health



Dr Rosie Riley
Founder of VITA
EM Clinical Fellow
NHS Clinical Entrepreneur



@DrRosieRiley



rosieriley@vita-training.com



www.vita-training.com



VITA
NETWORK:
Modern Slavery & Health



@VITA_Network



@VITA.NetworkMSH